

Wake Forest ADCC

Research Education Component (REC) Core



- Provide mentoring, training & new research opportunities for early-stage investigators
- Provide training opportunities to foster competency in both preclinical & clinical research to strengthen foundation for efficacious translational AD research
- Leverage existing expertise and resources to increase number of investigators engaged in AD research (*radiology, aging, the arts, cancer, CVD, HBCUs*)

Wake Forest ADCC Research Education Component (REC) Core



Annual Symposium (Institution-wide)

Quarterly Methods Workshops
(provides tools to new AD investigators)

Twice monthly data-sharing &
presentation AD interest group

Weekly: interdisciplinary case
conference & Aging Seminar

Twice weekly AD/Aging journal clubs

Wake Forest ADCC

Research Education Component (REC) Core

Metrics

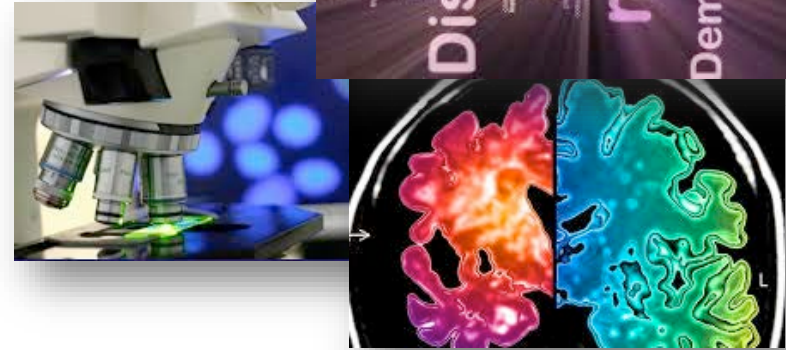

- # of new funded investigators with AD research focus
- # of new co-authors on AD-centric papers
- # of new racial/ethnic minority collaborators & funded investigators