



Michigan ADRC Dashboard for REDCap

L. D. Nicolas May, MS
Arijit Bhaumik BA, CCRP
Benjamin Hampstead, Ph.D.

REDCap Overview

Michigan ADRC adopted REDCap as provided by University of Michigan

- Supported by Michigan Institute for Clinical & Health Research (MICHHR)
- HIPAA-compliant
- Easily stores longitudinal study data
- User-friendly, web-based interface
- Captures user metadata for accountability
- Features data double entry
- Behind Michigan Medicine firewall



Functional Limitations

- Clinical Core need for real-time enrollment monitoring and metric tracking
- REDCap “reports” are basic query results
 - Inherent limitation: Only retrieves data in tabular format
- No system to easily summarize and visualize data
 - Data Core specialist needed to generate and summarize reports



Name of Report:	<input type="text" value="Test"/>
Description (optional): Displayed on page below report name	<input type="text"/> <small>HTML may be used in order to add links or to add style to text.</small>

STEP 1

+ User Access: Choose who can edit and view this report

View Access: Choose who sees this report on their left-hand project menu ?

☒ **All users** - OR - ☐ **Custom user access** (Choose specific users, roles, or data access groups who will have access)

Edit Access: Choose who can edit, copy, or delete this report (requires user to have 'Add/Edit/Organize Reports' privileges)

☒ **All users** - OR - ☐ **Custom user access** (Choose specific users, roles, or data access groups who will have access)

STEP 2

Fields to include in report

[+ Quick Add](#)

Add all fields from selected instrument:

Field 1	<input id""="" subject="" type="text" value="subject_id "/>	<input type="button" value="v"/>	Instrument: Registration Form	<input checked="" type="checkbox"/>
Field 2	<input sex""="" type="text" value="sex_value "/>	<input type="button" value="v"/>	Instrument: Patient Demographic Entry	<input checked="" type="checkbox"/>
Field 3	<input race""="" type="text" value="race_value "/>	<input type="button" value="v"/>	Instrument: Patient Demographic Entry	<input checked="" type="checkbox"/>
Field 4	<input handedness""="" type="text" value="handedness "/>	<input type="button" value="v"/>	Instrument: Patient Demographic Entry	<input checked="" type="checkbox"/>
Field 5	<input education="" level""="" type="text" value="ed_level "/>	<input type="button" value="v"/>	Instrument: Patient Demographic Entry	<input checked="" type="checkbox"/>
Field 6	<input type="text" value="-- select a field --"/>	<input type="button" value="v"/>		

Additional report options (optional)

☐ Combine checkbox options into single column of only the checked-off options (will be formatted as a text field when exported to stats packages)

STEP 3

☒ **Show data for all events for each record returned** ?

[? How to use filters and AND/OR logic](#)

Filters (optional)

Operator / Value

Filter 1	<input type="text" value="-- select a field --"/> <input type="button" value="v"/> <input type="text" value="in"/> <input type="text" value="All events"/> <input type="button" value="v"/>	<input type="text" value="-- operator --"/> <input type="text" value=""/>
-----------------	--	---

[Use advanced logic](#)



MICHIGAN ALZHEIMER'S DISEASE RESEARCH CENTER

Functional Limitations (cont.)

- Limited resources
 - One programmer with other duties
 - We need low-cost, low-maintenance system in house
- Need for security
 - No PHI; aggregate data only
 - MADRC controls access (via LDAP)

A Need for Something New

- Admin Core, Clinical Core, OR Core collected criteria for quickly summarizing and visualizing longitudinal cohort data
- Data Core charged with task of finding reasonable solution

What's Available?

1. REDCap instance with API access

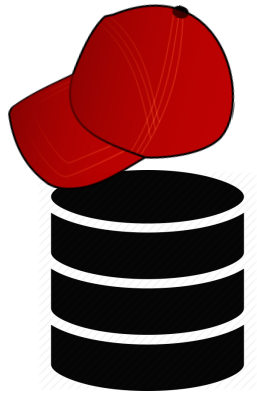

What's Available?

2. Firewallled Linux server with R

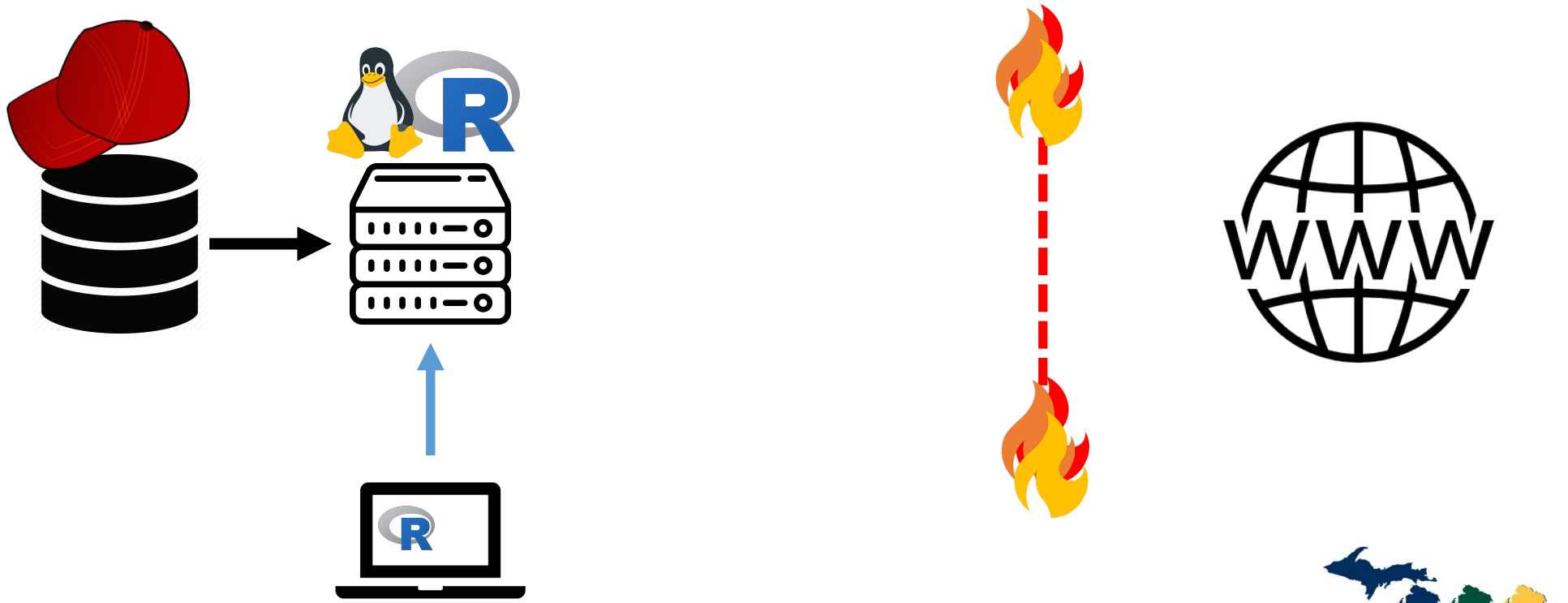

What's Available?

3. Firewallled Shiny Server Pro (RStudio)

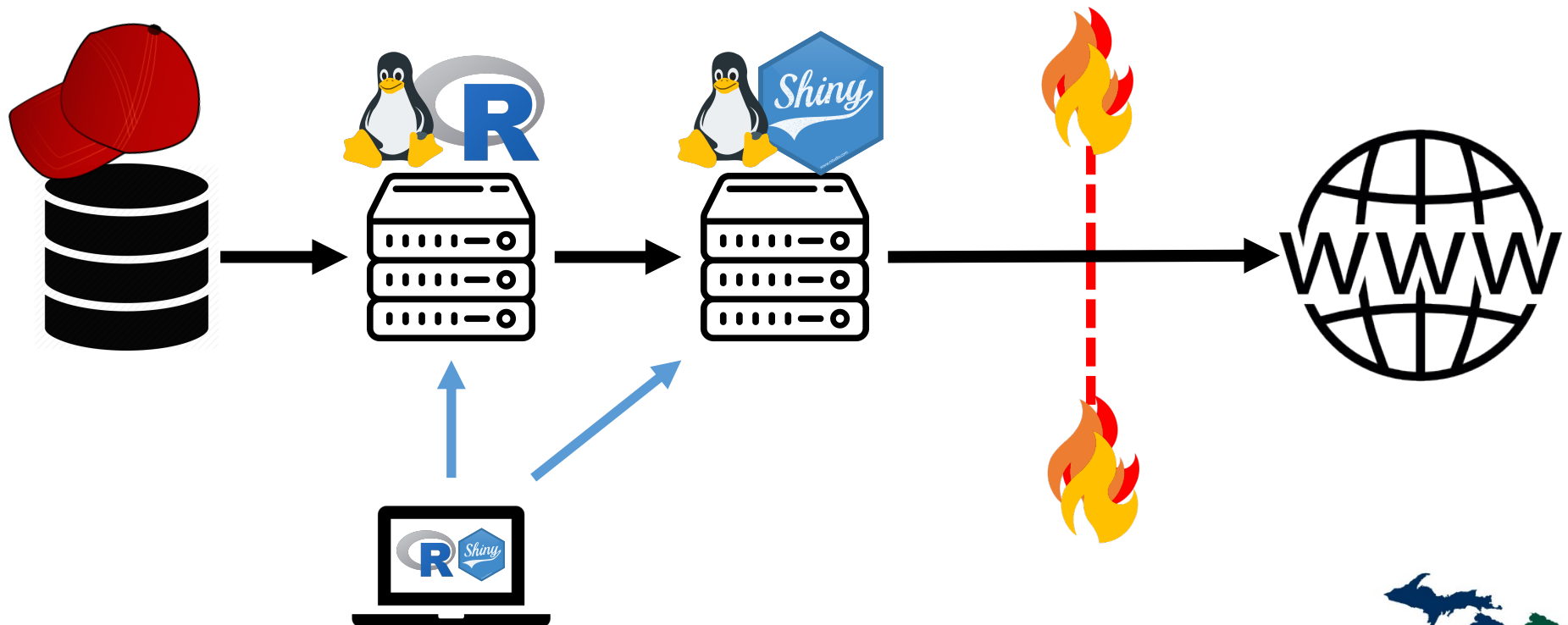

Development Timeline

Late 2017: MADRC id'd Shiny @ Michigan Medicine

2018

Mar 2018: Input from DC, CC, AC

Apr 2018: Prototype; DC, CC, AC, OR feedback; **Build 1**

Jun 2018: CC requests productivity timelines data views; **Build 2**

Aug 2018: CC requests interactive data views of comorbid conditions by dx; **Build 3**

Jan 2019: Interactive cohort char.z table; **Build 4**

2019

Sep 2019: Interactive cohort char.z plots with plotly; **Build 5**



Demo

Multisite Application: UM & OHSU

Two additional Shiny apps

- Participant Tracker
- Dashboard

Telephone Screening Eligibility by Week

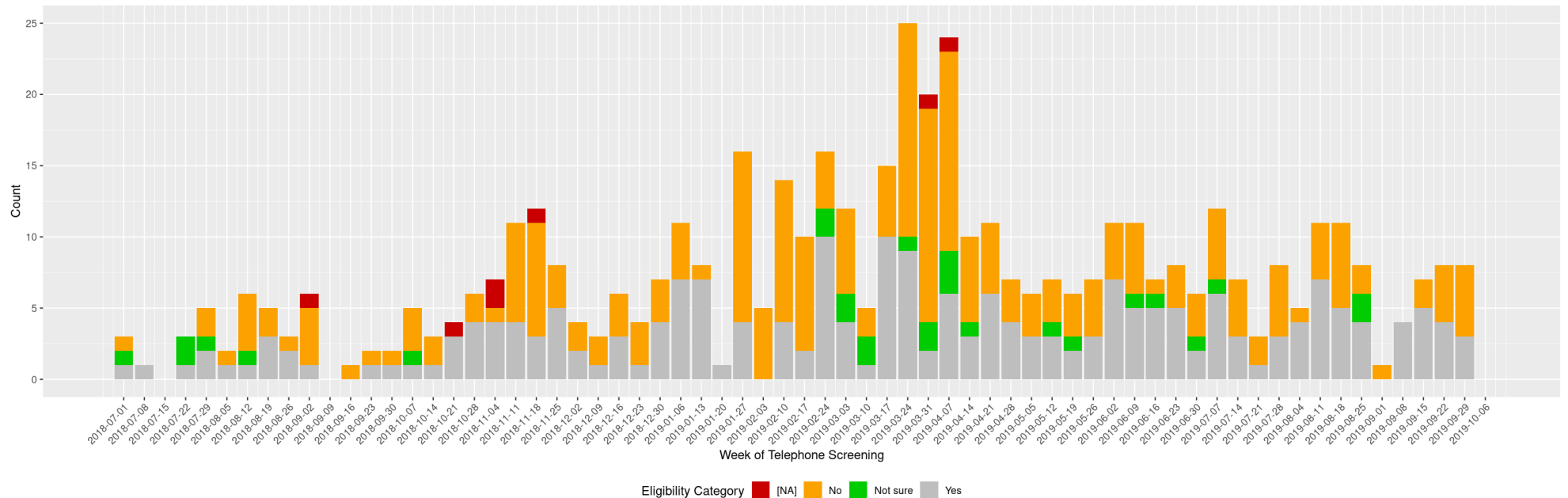

What next?

- This is our in-house solution to summarize & visualize longitudinal data

We'd like to know what others are using...

- Collaborative tools ready for adoption
 - Store: **REDCap Collaborative Data Dictionary**
 - Validate for NACC: **NACCulator from 1Florida**
 - Summarize/Visualize: ???

Thank you!

- NIH/NIA funded Michigan Alzheimer's Disease Research Center (P30AG053760)
- Oregon Health and Science University - Conversational Engagement as a Means to Delay Alzheimer's Disease Onset: Phase II – OHSU PI Dodge & UM PI's Hampstead, Potempa, Struble (R01AG051628)
- University of Michigan Alzheimer's Disease Center philanthropic funds
- Michigan Institute for Clinical & Health Research – NIH/NCATS CTSA Program (UL1TR002240)

