

NACC ORE Core Steering Committee

CURRENT

Miguel Arce Renteria, PhD, Columbia ADRC
Dorothy Farrar-Edwards, PhD, Wisconsin ADRC (*incoming chair*)
Emily Largent, JD, PhD, RN, Uni of Penn ADRC (*online question moderator*)
Monica Parker, MD, Emory ADRC
Sophia Wang, MD, MS, Indiana ADRC

OUTGOING

Laura Baker, PhD, Wake Forest ADRC
Corinne Pettigrew, PhD, Johns Hopkins ADRC

INCOMING

Raina Croff, PhD, Oregon ADRC
Darby Morhardt, PhD, LCSW, Northwestern ADRC

NIA

Aleksandra Dakic, PhD
Cerise Elliott, PhD
Nina Silverberg, PhD

NACC

Sarah Biber, PhD
Hannah Rosentreter, BA
Kari Stephens, PhD



Partnership Opportunities

ACTC RER

Crystal Glover, PhD, Rush ADRC
Joshua Grill, PhD, UC Irvine ADRC

Dr. Crystal Glover

crystal_glover@rush.edu

Dr. Joshua Grill

jgrill@hs.uci.edu

CLARiTI Inclusion Core

Monica Rivera-Mindt, PhD, Fordham University, MSSM
Ozioma Okonkwo, PhD, Wisconsin ADRC

Dr. Ozioma Okonkwo

oziona@medicine.wisc.edu

@DrRiveraMindt

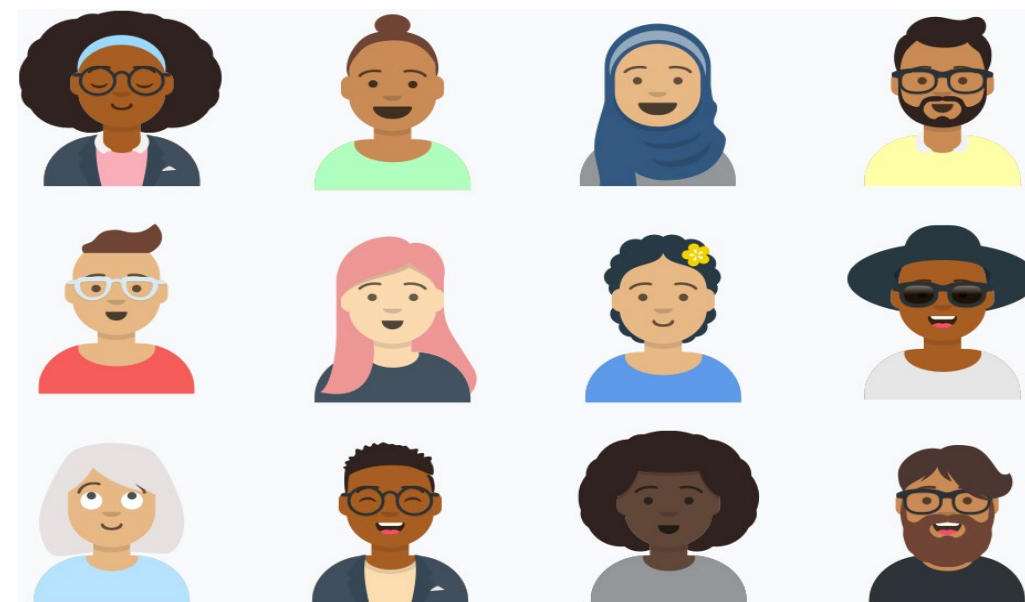

Thank you!

¡Muchas Gracias!



INDIANA ALZHEIMER'S
DISEASE RESEARCH CENTER

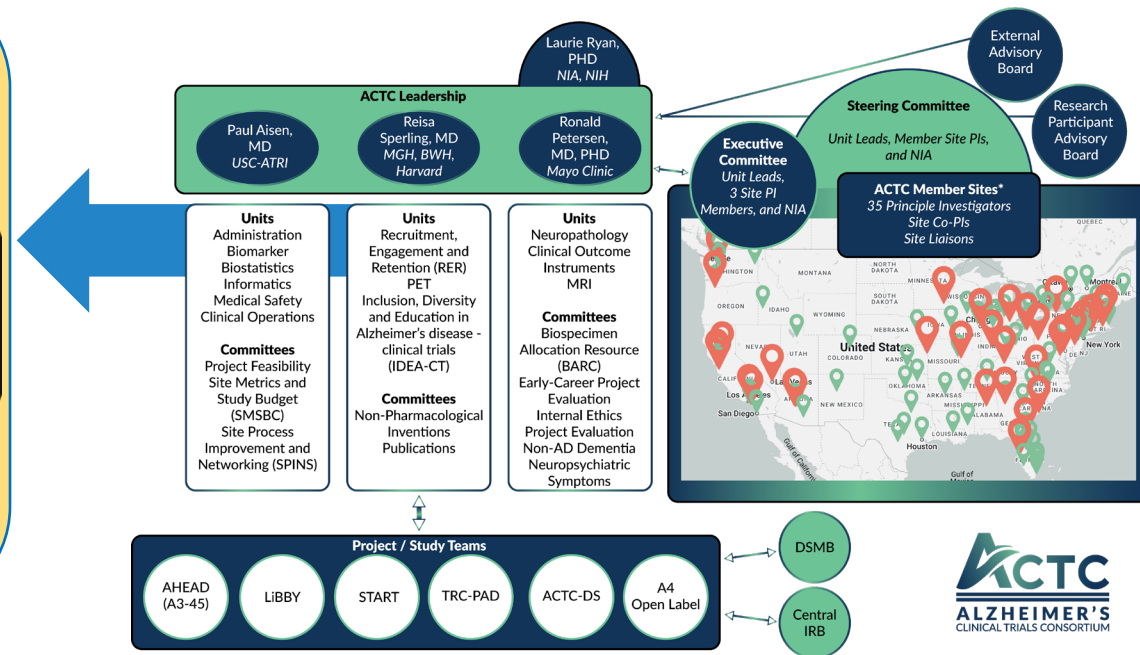
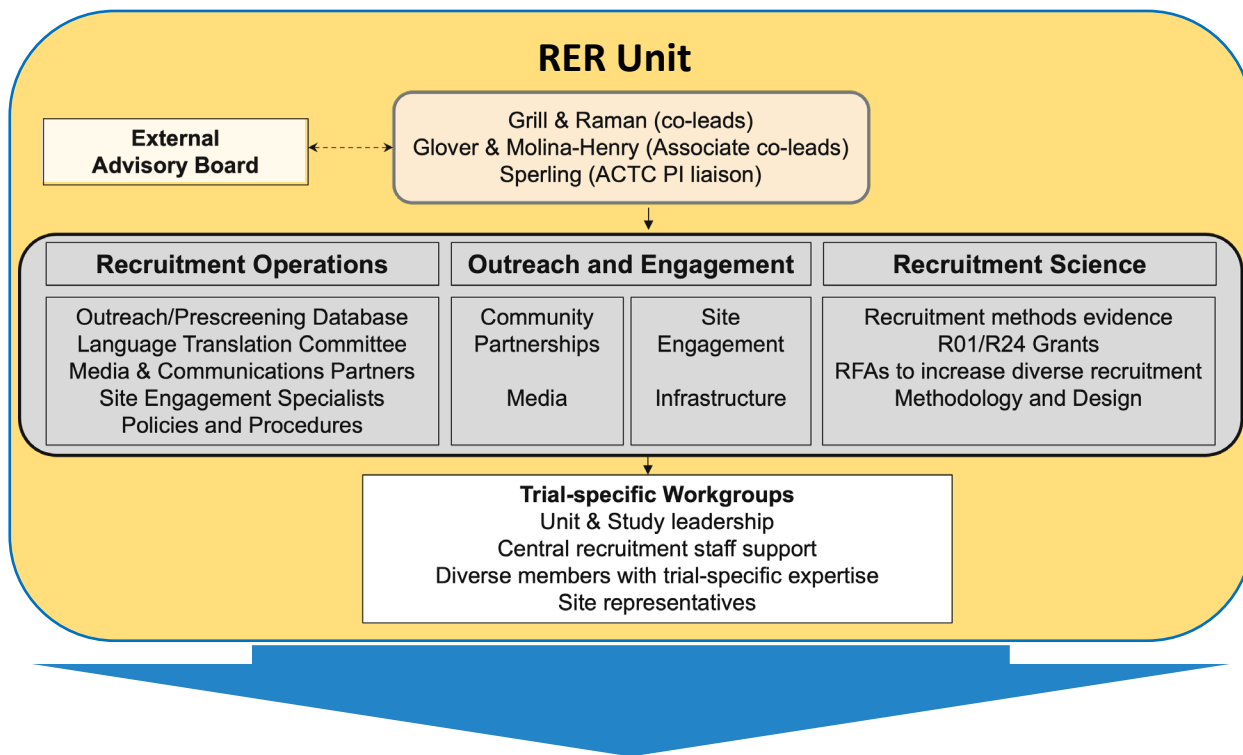

- Every ACTC Steering Committee site is being funded to have 12 cal months effort for a **Community Engagement Specialist (CES)**.
- The CES is responsible for identifying, building, and maintaining relationships within local communities that will serve as sources of study recruitment and participant retention.
- Sites are expected to have specific underrepresented communities of emphasis, for which trial enrollment goals will be set.
- These resources and the effort they support are a logical opportunity for synergy between ACTC and ADRCs, particularly through ORE Cores.

ADRC Consortium for Clarity in ADRD Research Through Imaging (CLARiTI)

U01 mPIs: Dickerson, Foroud, Johnson*, Kukull, Mormino*, Okonkwo, Rabinovici, Rivera Mindt, & Wolk *Contact mPIs

CLARiTI Vision: Empower & engage ppl from *all* communities to prevent or effectively treat the multiple intersecting causes of ADRD cognitive impairment

DESIGN:

- **Under-included populations for generalizable science: $\geq 25\%$**
- Involves *all* ADRCs ($N=2,000$ Clinical Core participants; 60% impaired, 40% unimpaired w/ risk factors)
- *Heterogeneity* is welcome: Syndromes/pathologies - Multi-Etiology Dementia

Inclusion Core: Focus on Inclusion & Equity

Inclusion Core

Co-Leads: Okonkwo & Rivera Mindt

Co-Is: Byrd & Windon

Approach

Culturally-informed, community-engaged research (CER) methods

Local Support (“Boots on the Ground”)

- **Community Research Liaison (CRL)**
 - One 100% FTE CRL at site for CLARiTI
 - Serves as link bet. community & study site
 - Promotes inclusion/engagement of under-included pop’s* in neuroimaging

Community Support

- Flexible annual \$ (*up to \$10K*; e.g., support/partnership w/ community org’s; outreach/engagement events)

Central Support (CER Digital Outreach/Engagement)

- National Community-Science Partnership Board (CSPB)
- Community Research Navigators ($N \simeq 5$)
- Training of CLARiTI staff & PIs/Co-Is in cultural competence and CER
- Culturally-informed CER based digital outreach campaign & inclusion/engagement materials



2023 ORE Core Session

**LET US PUT OUR
BRAINS TOGETHER!**

**MEET OUR PARTNERS
DURING THE BREAK!!**
(in person only)

CLARiTI: Sterling Johnson &
Monica Rivera-Mindt



**INDIANA ALZHEIMER'S
DISEASE RESEARCH CENTER**